

Note: 1. All dimensions are in mm.

2. The Insulator shall be installed in such a way as indicated, to avoid accumulation of rain water, i.e. Shed profile projections towards down like other porcelain equipment.

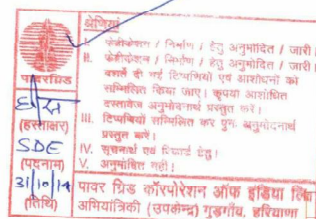
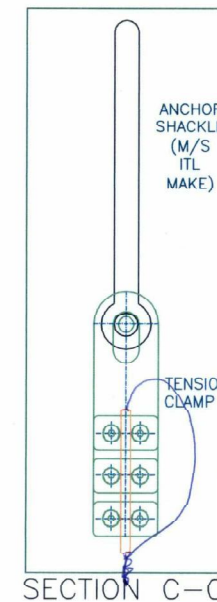
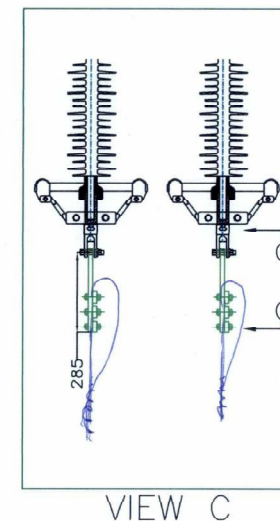
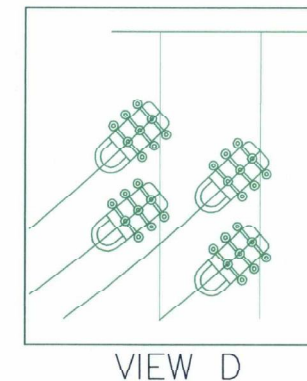
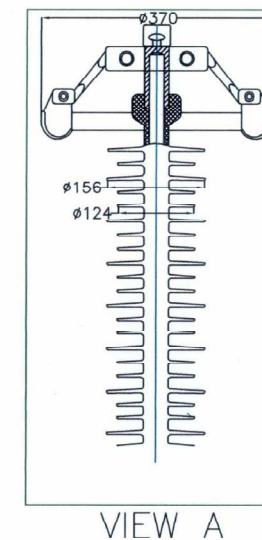
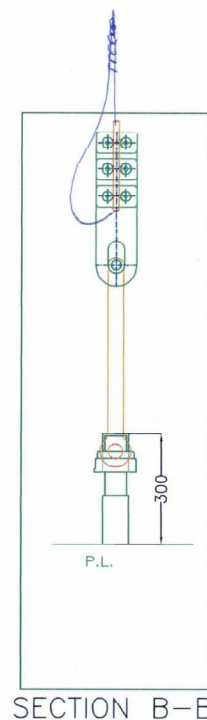
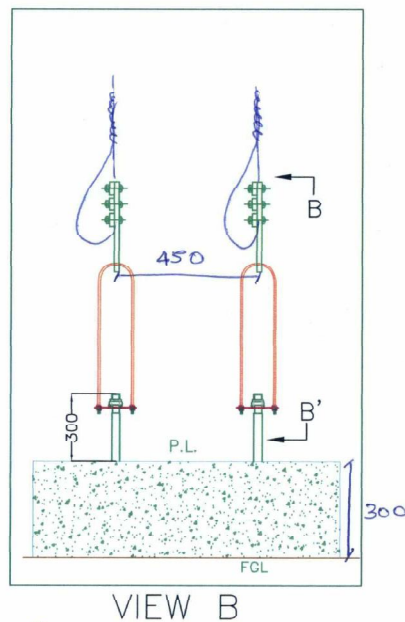
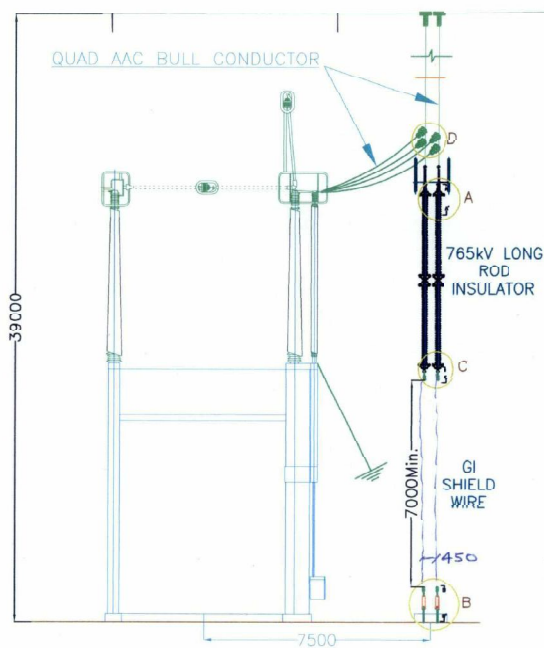

Cat-I

CLIENT:		POWER GRID CORPORATION OF INDIA LIMITED (A GOVERNMENT OF INDIA ENTERPRISE)		DRAWN	MP	SCALE
				CHECKED	DP	1:600
				APPROVED	BKM	DATE
				PASSED	YSG	30.10.2019
PROJECT:	EXTENSION OF 765kV S/S -PACKAGE-B					
DRAWING:	GUY ARRANGEMENT - 765KV SUBSTATION RAIPUR, WARDHA & AURANGABAD					
 <b>TBEA</b> Always Reliable		TBEA Shenyang Transformer Group Co. Ltd.				DRAWING No.
						GUY-ARR-001
		Doc. by - TBEA Energy (India) Pvt. Ltd				SHEET No. 1 OF 1
						REV. '0